



# Stocked Items

November 2023

---

DOMUS



Wall: Meld DMLD 01 Lux

# Contents

---

*Stocked Items – Tiles & Mosaics*

Kovo	4
Bera & Beren	8
Gubi	12
Match-Up	16
Industrial	20
Earth 1.0	24
Stavanger	28
Lithos	32
Abiquiu	36
Abiquiu Design	40
Yubi	44
Meld	48
Bussaco	52
Phase	56
Plimatech	60

*For full specification details, and to order samples,  
email [service@domusgroup.com](mailto:service@domusgroup.com)*

# Kovo

---

*Porcelain Concrete — Stocked Items*



**2 Colours / 1 Finish / 1 Size**

The essence of Kovo is inspired by the most refined cement finishes. This concrete-effect porcelain tile range exhibits fine graphic detailing, and a cool colour palette help create a gentle, homogeneous appearance.





**DLBK 02**



**DLBK 03**

# Stocked Sizes

---

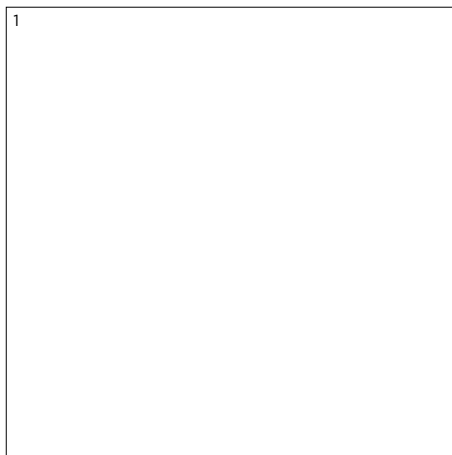

	Size (mm)	Thickness	Finish	Colour Availability
1	598 x 598 (R)	9	Natural Grip	All colours

(R) Rectified size – squared edge with bevel. Swatch colours may vary from original. Samples should be requested.

# Bera & Beren

---

*Porcelain Stone — Stocked Items*



Floor: DLBF 02 Natural Grip

**4** Colours / **1** Finish / **1** Size

Bera & Beren tiles take inspiration from Portuguese and Catalan limestone. The range has a refined, minimal character in a timeless stone coloured palette. The natural tones demonstrate a subtle shade variation with meticulous surface detail.







**DLBF 01**



**DLBF 02**



**DLBF 03**



**DLBF 05**

# Stocked Sizes

---

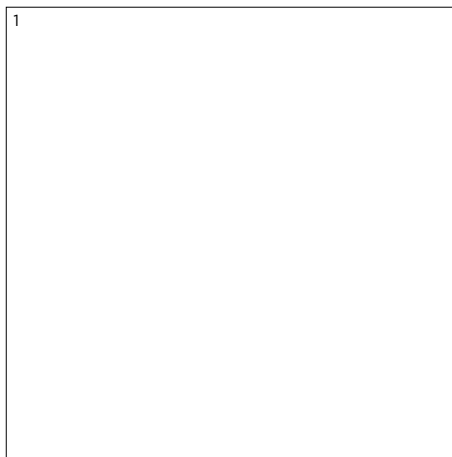

	Size (mm)	Thickness	Finish	Colour Availability
1	598 x 598 (R)	9	Natural Grip	All colours

(R) Rectified size – squared edge with bevel. Swatch colours may vary from original. Samples should be requested.

# Gubi

---

*Porcelain Stone — Stocked Items*



**2 Colours / 1 Finish / 1 Size**

Combines timelessness and trend with a sober style that can create minimalist environments. Gubi is inspired by the typical micro-cement polishing and is smooth to touch whilst combining a simple and elegant design with high functionality.



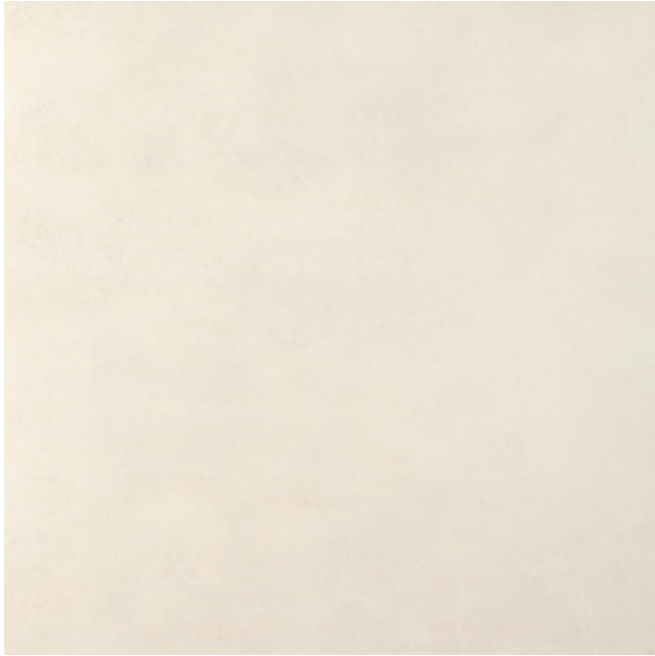

**DLGF 01**



**DLGF 02**

# Stocked Sizes

---

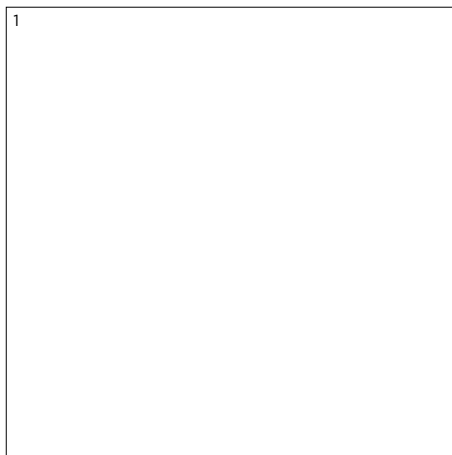

	Size (mm)	Thickness	Finish	Colour Availability
1	598 x 598 (R)	9	Natural Grip	All colours

(R) Rectified size – squared edge with bevel. Swatch colours may vary from original. Samples should be requested.

# Match-Up

---

*Porcelain Stone — Stocked Items*



Floor: DCMU 02 Comfort PTV

**3 Colours / 2 Surface Options / 1 Finish / 1 Size**

Match-Up consists of two ideal surfaces: a stone effect with an urban and industrial aesthetic and an original marble agglomerate effect. Ideal for walls and floors.







DCMU 01

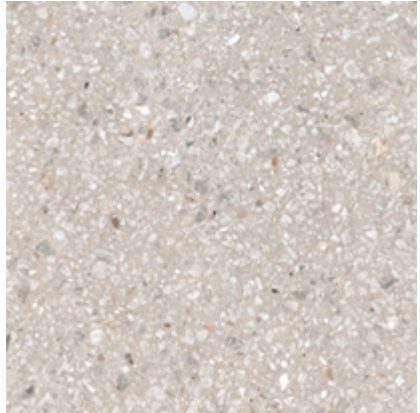

DCMUX 01 Mix



DCMU 02



DCMUX 02 Mix



DCMU 03

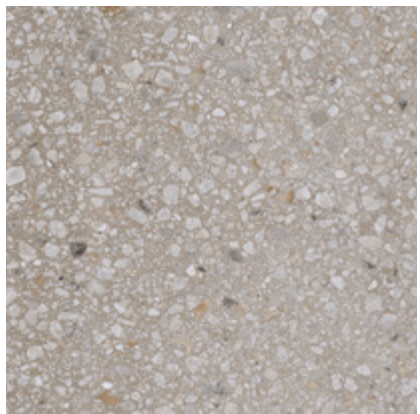

DCMUX 03 Mix

# Stocked Sizes

---

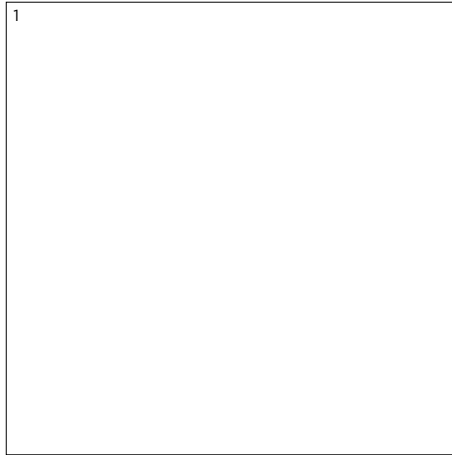

	Size (mm)	Thickness	Finish	Colour Availability
1	597 x 597 (R)	10	Comfort PTV	All colours

(R) Rectified size - squared edge with bevel.

Swatch colours may vary from original. Samples should be requested.

# Industrial

---

*Porcelain Concrete — Stocked Items*



**3 Colours / 1 Finish / 2 Sizes**

Industrial is a modern concrete-effect porcelain tile range in neutral and grey tones. The subtle surface textures and detail replicate the authentic look of concrete.





**DFDL 03**



**DFDL 04**



**DFDL 03**



**DFDL 02**

# Stocked Sizes

---

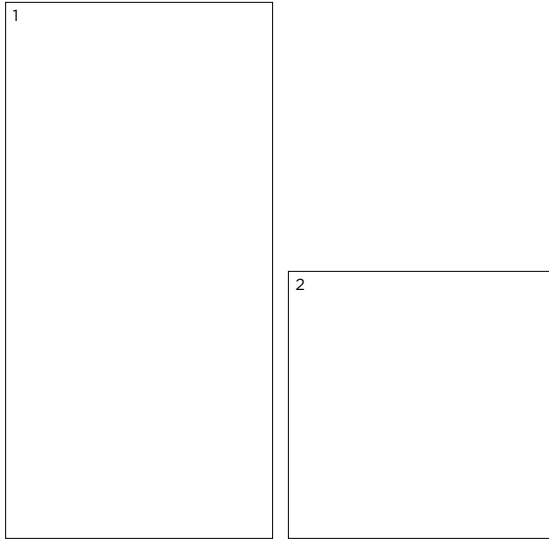

	Size (mm)	Thickness	Finish	Colour Availability
1	1197 x 597 (R)	10	Natural Grip	DFDL 03 & 04
2	597 x 597 (R)	10	Natural Grip	DFDL 02 & 03

(R) Rectified size - square edge with bevel. Swatch colours may vary from original. Samples should be requested.

# Earth 1.0

---

*Porcelain Minimal — Stocked Items*



Wall & Floor: DKER 07 Natural Grip

**8 Colours / 1 Finish / 2 Sizes**

Earth 1.0 is a contemporary porcelain range with a minimal aesthetic of cool and warm colours carefully designed to coordinate and complement each other. Designed to provide high levels of slip performance in wet and dry areas while being easy to clean and maintain.





Wall: DKER 01 Natural Grip  
Floor: DKER 04 Natural Grip

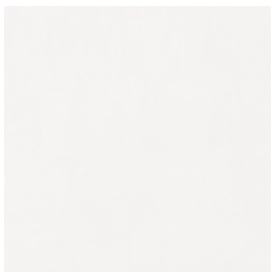

**DKER 01**

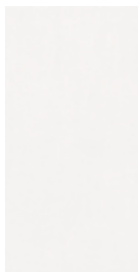

**DKER 02**



**DKER 05**

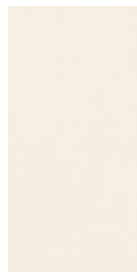

**DKER 06**



**DKER 03**

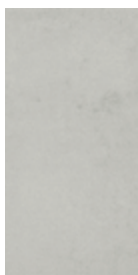

**DKER 07**

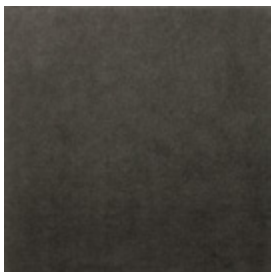
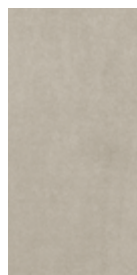

**DKER 04**

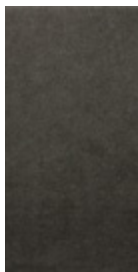

**DKER 08**

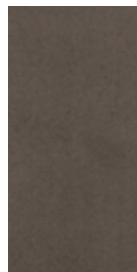

# Stocked Sizes

---

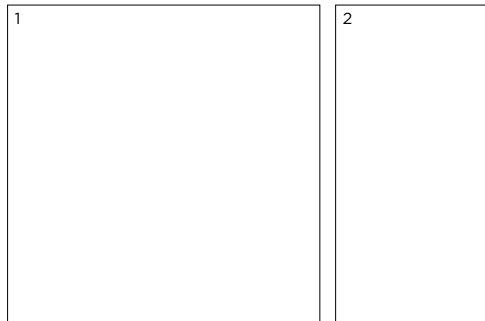

	Size (mm)	Thickness	Finish	Colour Availability
1	600 x 600 (R)	9.5	Natural Grip	All colours
2	600 x 300 (R)	8.5	Natural Grip	All colours

(R) Rectified size - square edge with bevel.

Swatch colours may vary from original. Samples should be requested.

# Stavanger

---

*Porcelain Stone — Stocked Items*



Floor: DAKN 02 Natural Grip

**3 Colours / 1 Finish / 1 Size**

Stavanger is a classic fine-grained limestone-effect porcelain tile range presented in a harmonic palette of soft organic colours with subtle mineral inclusions.



Floor: DAKN 03 Natural Grip



**DAKN 02**



**DAKN 03**

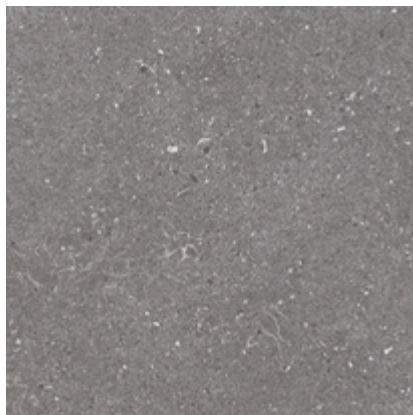

**DAKN 04**

# Stocked Sizes

---

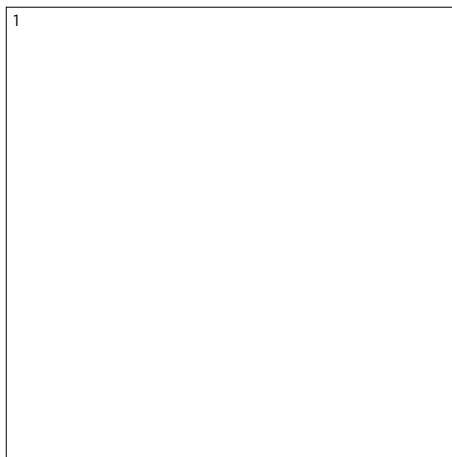

	Size (mm)	Thickness	Finish	Colour Availability
1	600 x 600 (R)	10	Natural Grip	All colours

(R) Rectified size - squared edge with bevel.

Swatch colours may vary from original. Samples should be requested.

# Lithos

---

*Porcelain Stone — Stocked Items*



Floor: DCLT 02 Natural

**4 Colours / 2 Finishes / 1 Size**

Lithos melds the natural characteristics of both stone and marble to create a truly stunning hybrid. Available in finishes with a unique anti-microbial protection to ensure the finished surface is as healthy as it is beautiful.





Floor: DCLT 02 & 04 Sabbia



**DCLT 01**



**DCLT 02**



**DCLT 03**

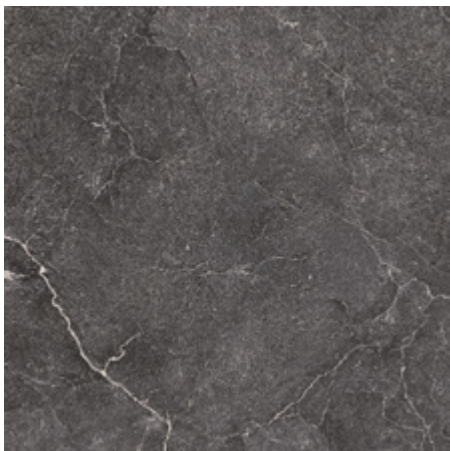

**DCLT 04**

# Stocked Sizes

---

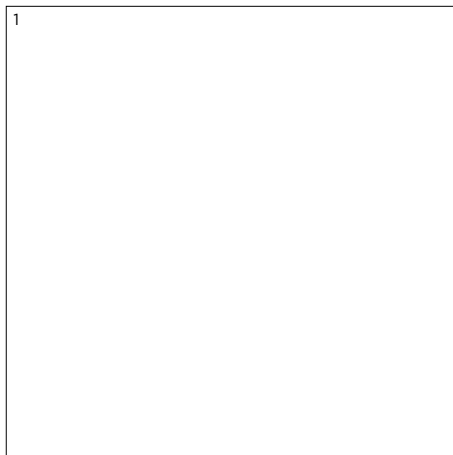

	Size (mm)	Thickness	Finish	Colour Availability
1	598 x 598 (R)	14	Natural Sabbia	DCLT 02, 03 & 04 All colours

(R) Rectified size – squared edge with bevel.

Swatch colours may vary from original. Samples should be requested.

# Abiquiu

---

*Ceramic Colours — Stocked Items*



**12 Colours / 1 Finish / 1 Size**

Abiquiu is a ceramic wall tile range with a glazed crackle finish recommended for use on internal walls. Taking inspiration from Farrow & Ball colours, the palette evokes the natural hues found in New Mexico and the paintings of American artist Georgia O'Keeffe. This range can be paired with Abiquiu Design.

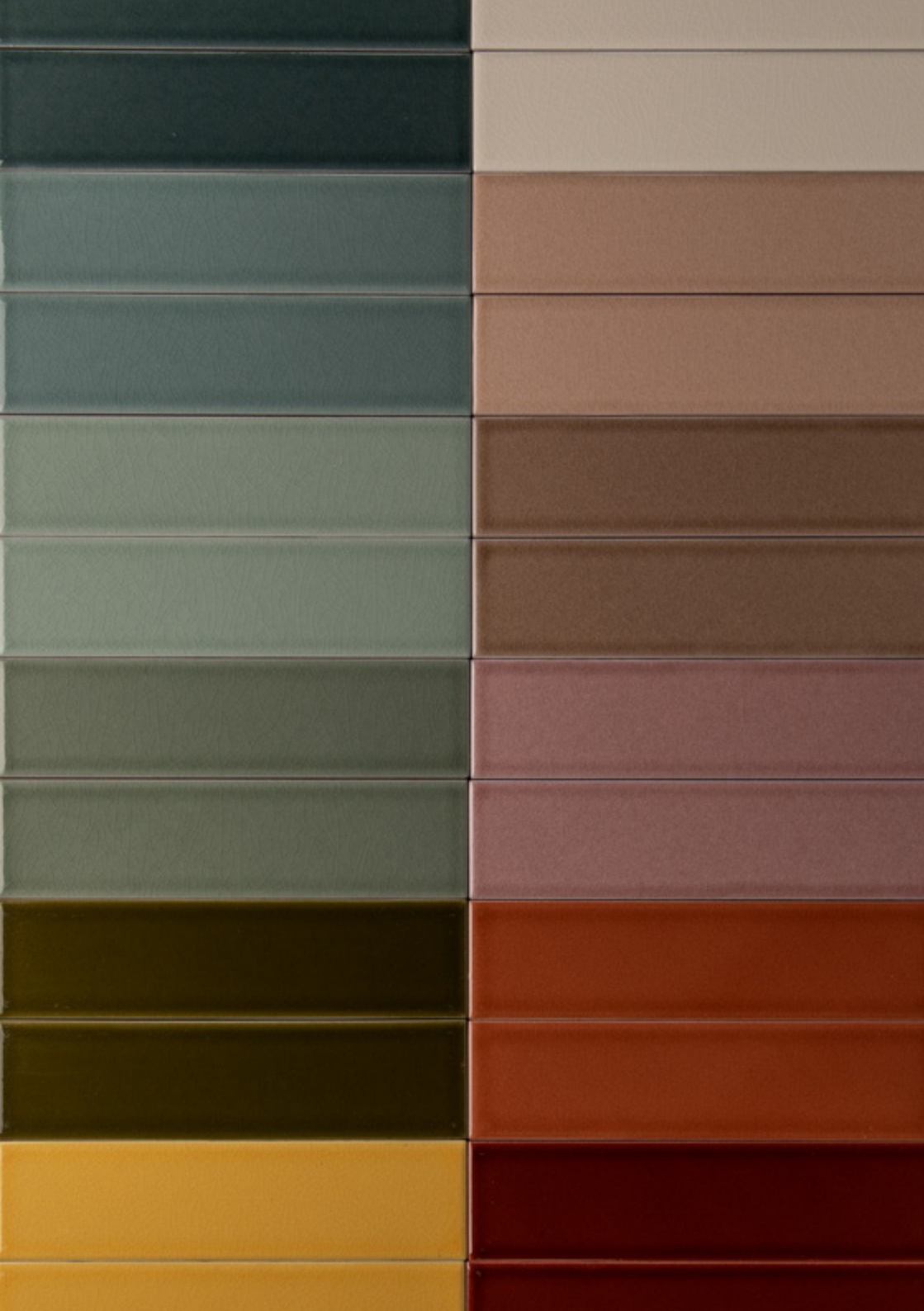



DCAB 01



DCAB 12

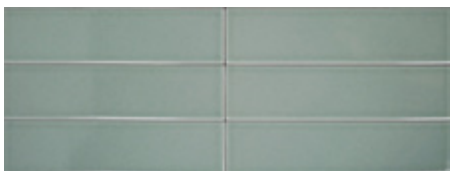

DCAB 03



DCAB 02



DCAB 06

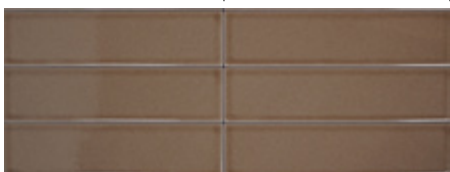

DCAB 04



DCAB 07



DCAB 05



DCAB 08



DCAB 10

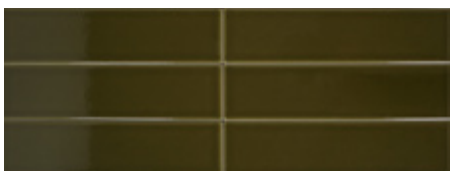

DCAB 09



DCAB 11

# Stocked Sizes

---



	Size (mm)	Thickness	Finish	Colour Availability
1	200 x 50 (N)	7	Cracquele Glazed	All colours

(N) Nominal size - pressed edge. For wall use only.

Swatch colours may vary from original. Samples should be requested.

# Abiquiu Design

---

*Porcelain Design — Stocked Items*

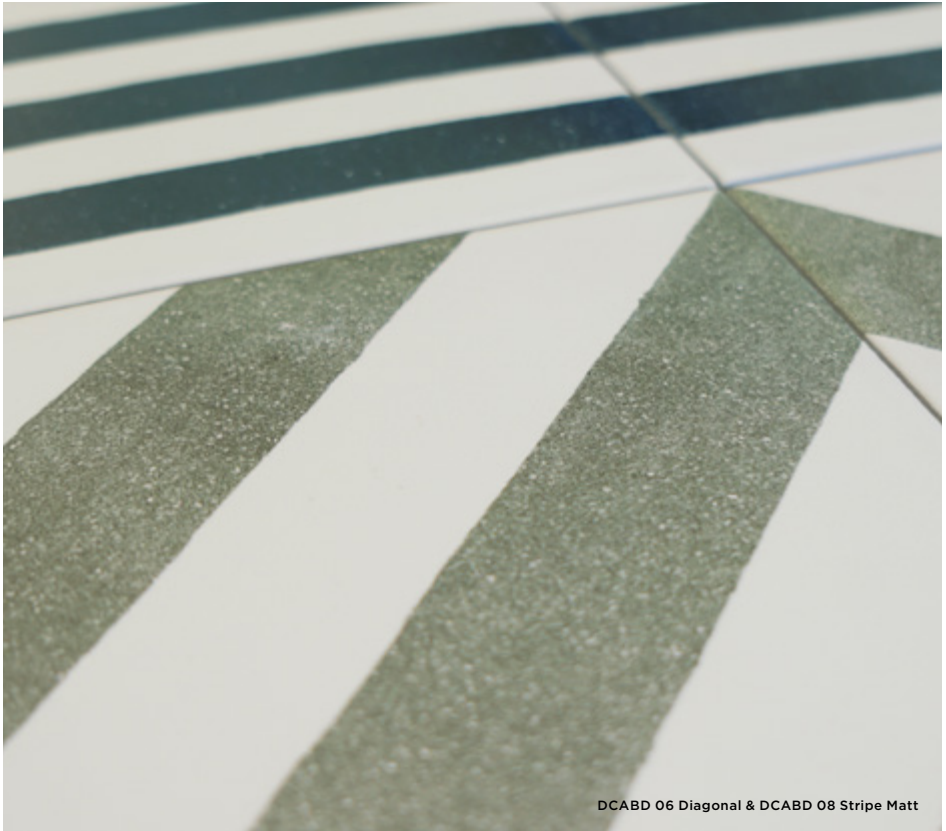

DCABD 06 Diagonal & DCABD 08 Stripe Matt

**3 Colours / 3 Patterns / 1 Finish / 1 Size**

Abiquiu Design is a range of porcelain tiles for use on walls and floors. Consisting of three surface patterns, this range can be combined with the wall-only ceramic tiles of Abiquiu to create eye-catching wall and floor combinations.







**DCABD 06 Diagonal**



**DCABD 06 Stripe**



**DCABD 06 Triangle**



**DCABD 08 Diagonal**



**DCABD 08 Stripe**

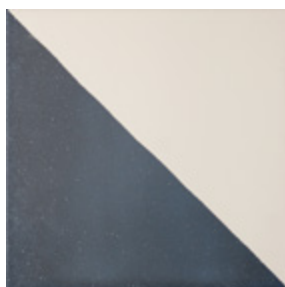

**DCABD 08 Triangle**



**DCABD 10 Diagonal**



**DCABD 10 Stripe**

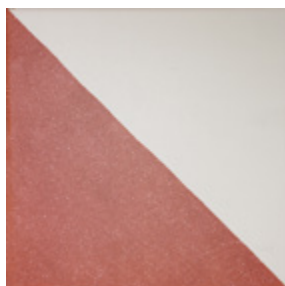

**DCABD 10 Triangle**

# Stocked Sizes

---

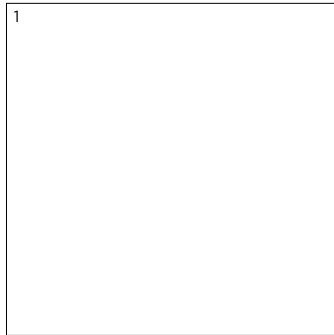

	Size (mm)	Thickness	Finish	Colour Availability
1	200 x 200 (N)	8	Matt	All colours

(N) Nominal size - pressed edge. Swatch colours may vary from original. Samples should be requested.

# Yubi

---

*Ceramic Design — Stocked Items*



7 Colours / 1 Finish / 1 Size

Yubi is a range of finger-like mosaics, blending a contemporary format with retro glazing techniques, in seven carefully considered colours. Held in stock for immediate supply—recommended for use on internal walls only.



Wall: DCOP 04 Mosaic Glazed



DCOP 01 Mosaic



DCOP 03 Mosaic



DCOP 06 Mosaic



DCOP 02 Mosaic



DCOP 04 Mosaic

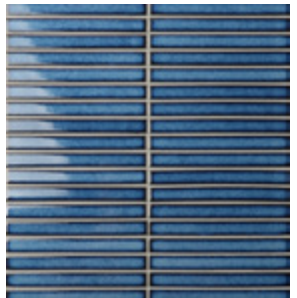

DCOP 05 Mosaic



DCOP 07 Mosaic

# Stocked Sizes

---

1



	Size (mm)	Thickness	Finish	Colour Availability
1	Mosaic 145 x 15 on 306 x 294 sheet	7	Glazed	All colours

Swatch colours may vary from original. Samples should be requested.  
For wall use only.

# Meld

---

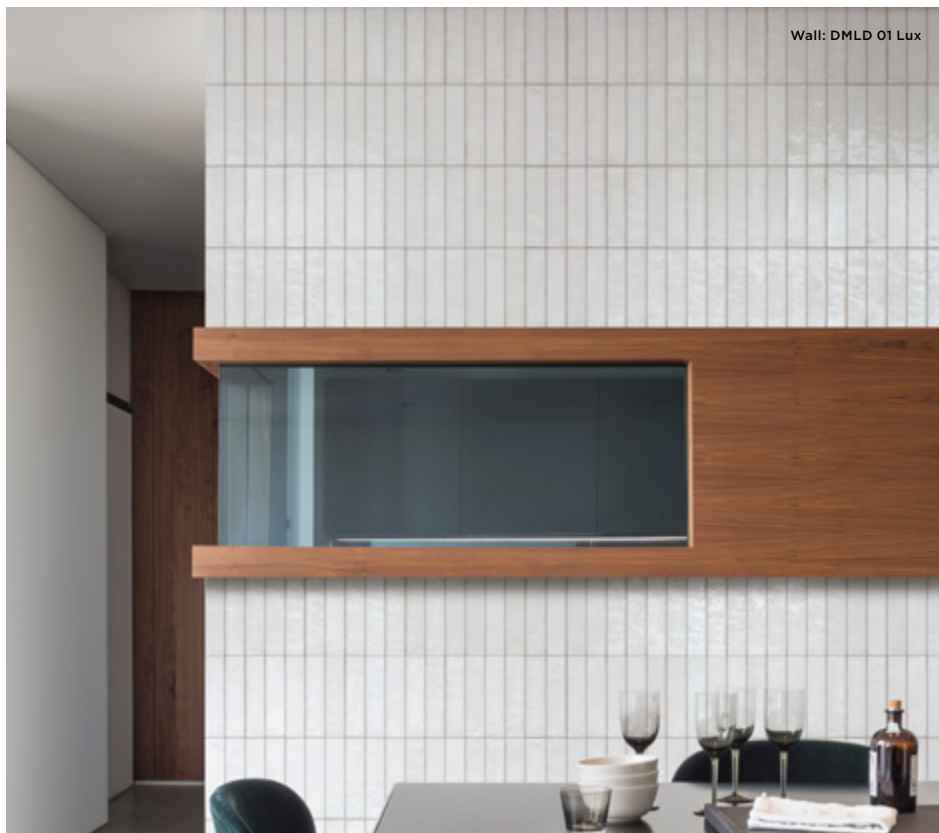
*Porcelain Design — Stocked Items*



**6 Colours / 1 Finish / 1 Size**

Meld displays variations in colour and patterning to create interplays of light which add vibrancy to spaces. This range introduces a new size, 240 x 60mm, with a decidedly contemporary appeal and ultra-glossy, flawed surfaces.







DMLD 01

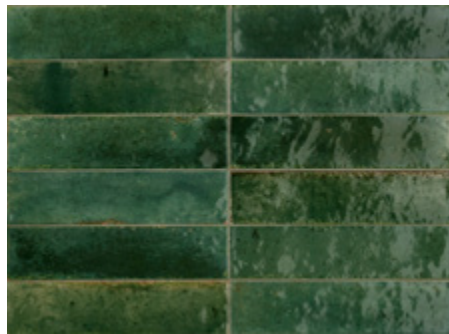

DMLD 04



DMLD 02

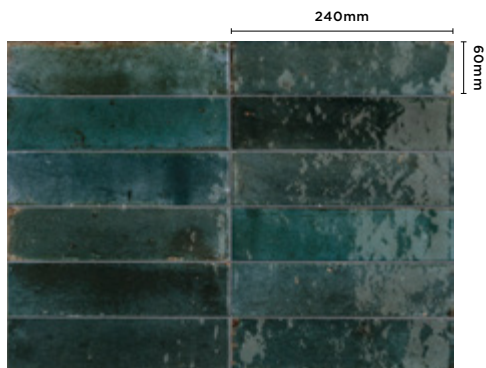

DMLD 05

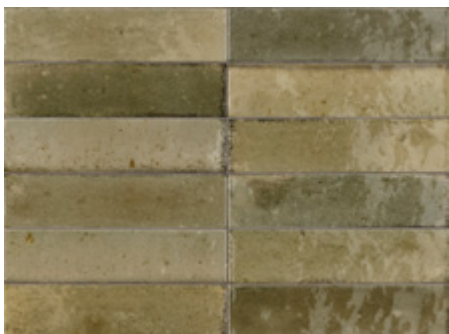

DMLD 03

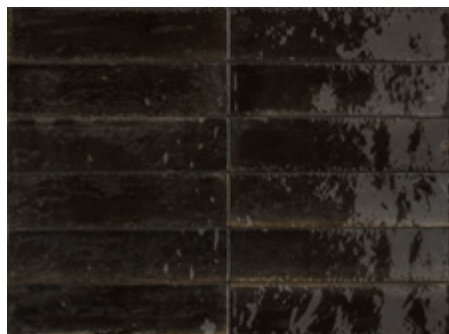

DMLD 06

# Stocked Sizes

---



	Size (mm)	Thickness	Finish	Colour Availability
1	240 x 60 (N)	10	Lux	All colours

(N) Nominal size - pressed edge. Swatch colours may vary from original. Samples should be requested. For wall use only.

# Bussaco

---

*Ceramic Design — Stocked Items*



Wall: DWT ODE 02 Hexagon Oxide

**1 Colour / 1 Finish / 1 Size**

Made using traditional production techniques in central Portugal, the handmade Bussaco range encapsulates 'wabi-sabi'—the beauty of imperfections. Since each tile is made individually by hand, no two are ever the same, resulting in a tactile quality to the finish and shape.



Wall: DWT ODE 02 Hexagon Oxide

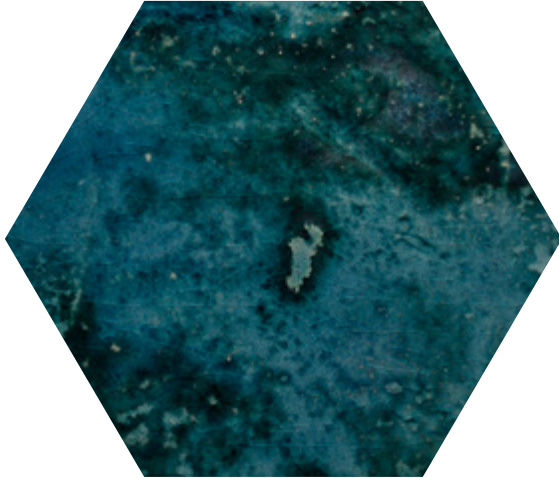

DWT ODE 02 Hexagon

# Stocked Sizes

---

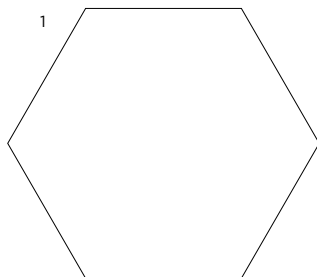

	Size (mm)	Thickness	Finish	Colour Availability
1	Hexagon 140 x 120	10	Oxide	DWT ODE 02

Swatch colours may vary from original. Samples should be requested.  
For wall use only.

# Phase

---

*Porcelain Minimal — Stocked Items*



**3 Colours / 1 Finish / 1 Size**

Phase is the perfect solution for floors of a clean, uncluttered approach. This range consists of unglazed, rectified, porcelain tiles suitable for a minimal design scheme. Phase is treated with antibacterial properties to avoid the spread of bacteria and eliminate any that might appear.



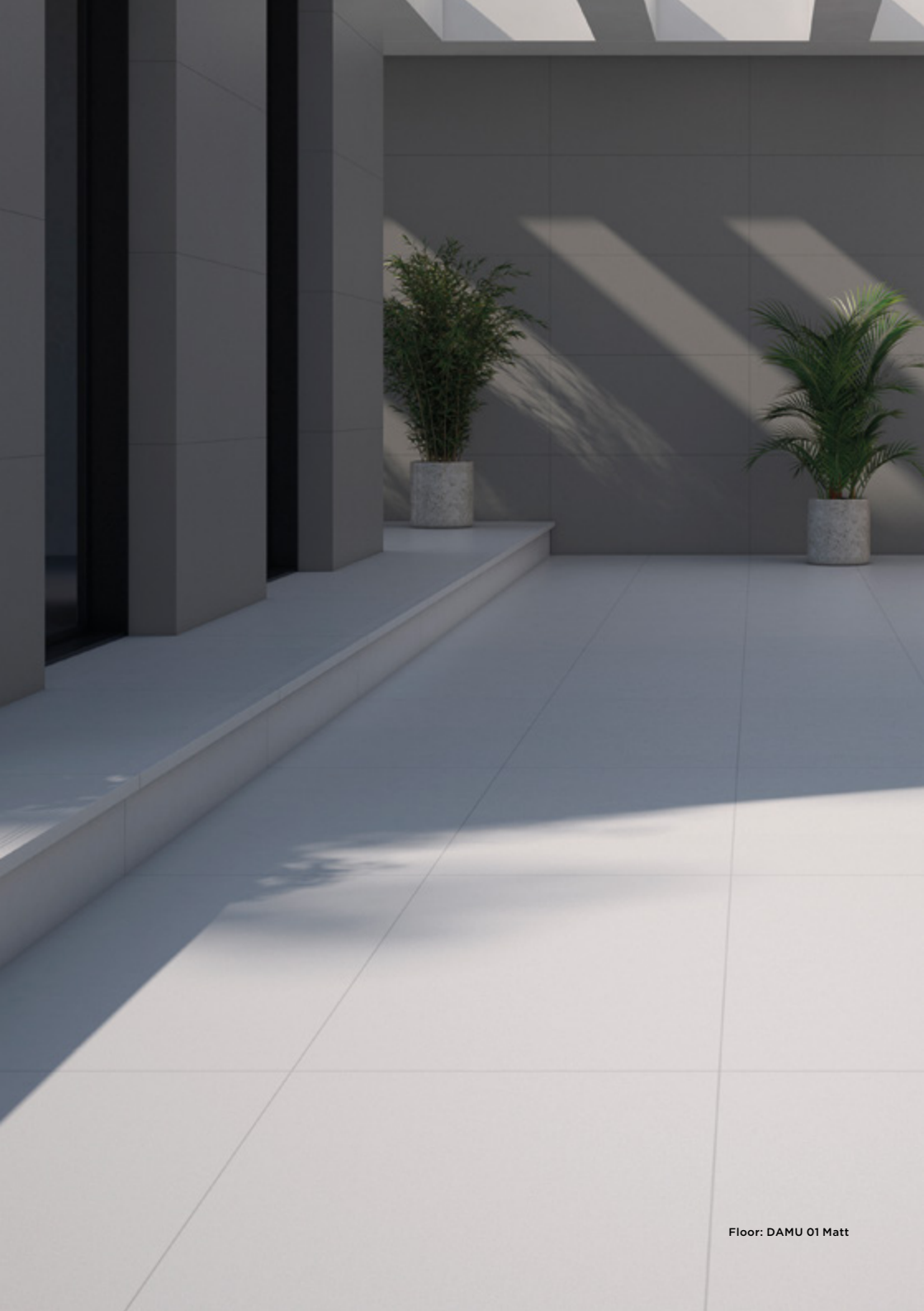

Floor: DAMU 01 Matt

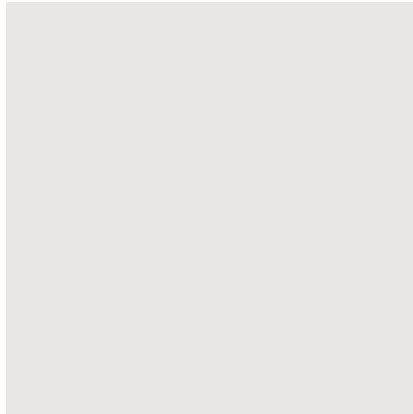

**DAMU 01**

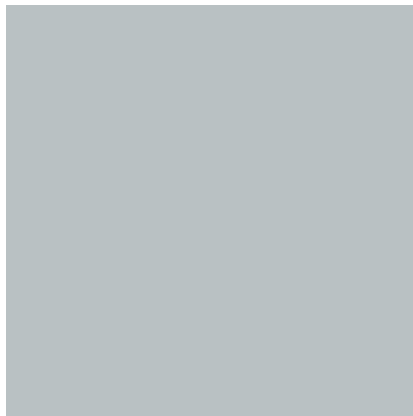

**DAMU 02**



**DAMU 03**

# Stocked Sizes

---

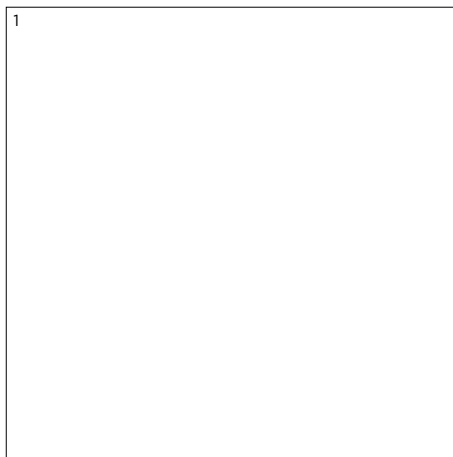

	Size (mm)	Thickness	Finish	Colour Availability
1	600 x 600 (R)	10.5	Matt	All colours

(R) Rectified size - squared edge with bevel.  
Swatch colours may vary from original. Samples should be requested.

# Plimatech

---

*Porcelain Stone — Stocked Items*



**6** Colours / **1** Finish / **3** Sizes

Plimatech combines the innumerable technical advantages of porcelain stoneware with the natural look of a highly sought-after granite called Plima. This South Tyrol pegmatite is known for its rough texture, studded with crystalline formations and light-dark mottling distributed in a varied manner over the surface.



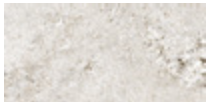
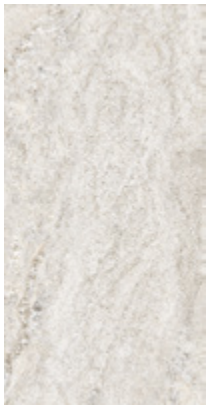

**DFPL 01**

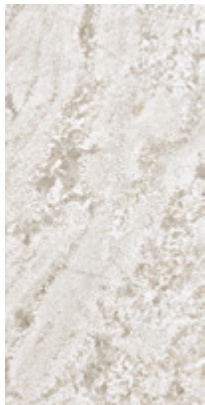

**DFPL 03**

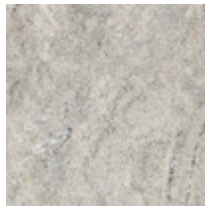

**DFPL 07**

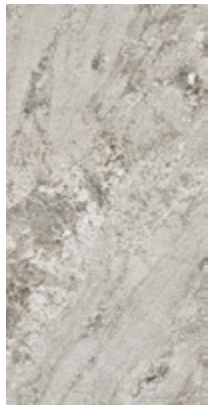

**DFPL 09**



**DFPL 08**



**DFPL 06**



**DFPL 08**

# Stocked Sizes

---

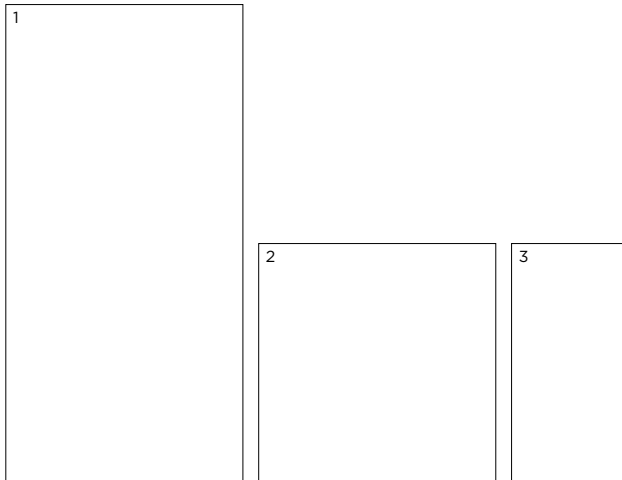

	Size (mm)	Thickness	Finish	Colour Availability
1	1197 x 597 (R)	9	Natural	DFPL 01, 03, 07, 08 & 09
2	597 x 597 (R)	9	Natural	DFPL 01, 03, 06, 07, 08 & 09
3	597 x 297 (R)	9	Natural	DFPL 01, 03, 06, 07, 08 & 09

(R) Rectified size - square edge with bevel. Swatch colours may vary from original.  
Samples should be requested.

# Contact Us

---

*Call, Email, Online, Showrooms*



## DOMUS

t 020 8481 9500  
service@domusgroup.com  
domusgroup.com

### **Clerkenwell**

23-25 Great Sutton Street  
Clerkenwell  
London EC1V 0DN

### **Birmingham**

Derwent Works  
Henrietta Street  
Birmingham B19 3AB

### **Manchester (Boss Design)**

25, The Lightwell  
27 Booth Street  
Manchester M2 4AF

### **Surrey (inc. Outlet)**

3 Molesey Business Centre  
Central Avenue, West Molesey  
Surrey KT8 2QZ

### **Battersea**

60 Queenstown Road  
Battersea  
London SW8 3RY

### **Glasgow**

Suite 2.02, McLellan Works  
274 Sauchiehall Street  
Glasgow G2 3EH